

Activity 4: Time Line

Modern
1901-

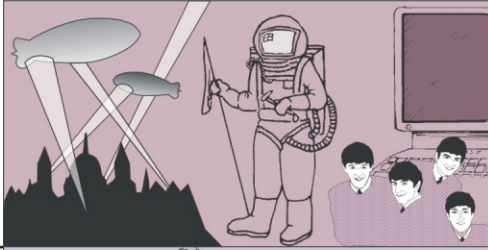

18th & 19th
centuries
Victorians
1837-1901



16th & 17th
centuries
Tudors
1485-1603



Medieval
1066-1485



Saxon
& Viking
410-1066



Roman
AD43-410



AD
BC

Prehistoric
Iron Age
700BC-AD43
Bronze Age
2400-700BC
Neolithic
4000BC

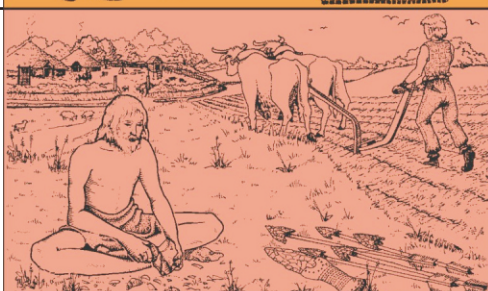

Wessex Archaeology

Activity 4: Time Line

Can you cut out the pictures and put them in the right place on the time line?

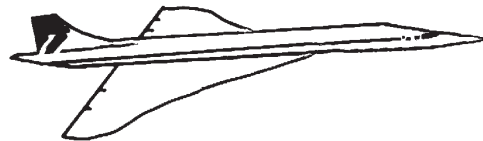
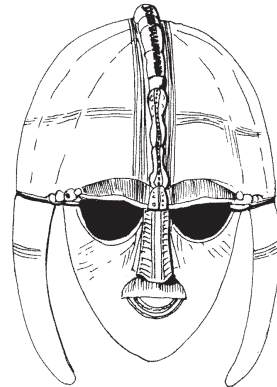
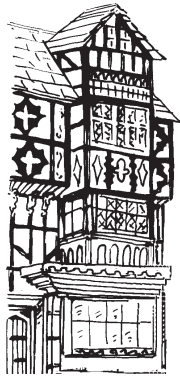

Wessex Archaeology